

ILMEA Junior Band Audition Scale Sheets

Rev. 6/2014

Tuba

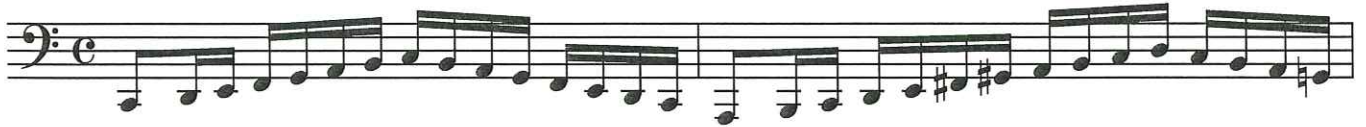

Tuba

Measures 1 - 16

Quarter Note = 84

8

78

Bravura

AMERICAN RIVERSONGS

A Folksong Setting For Band

Bass

Property of
P. La Plante
Illinois Music Educators Association

Bright and spirited

Bass - 2

78 *cresc.* *p*

89 *mp* *mf*

95 *cresc.* *f* *p*

cresc. poco a poco *ff* *dim.* *mf*

poco piu mosso *p* *dim.*

108 Fast, rhythmic
1 2 3 4 5 6 7
pp *ff*

115 3

120 "Brass Band" *p-f*

129 Tutti *f marc.*

138 *dim.* *mp*

146

154 3

Redemption

Property of
Illinois Music Educators Association

TUBA

Rossano Galante

Espressivo

9

17

25

A tempo - rich, warm and lush

33

Delicately

41

49

57

Majestically

SOUTHWEST SAGA

Tuba

By Robert Sheldon

012-1919 *Allegro giocoso* Solo

f *ff* *mf* *f* *mf* *f* *mp* *ff* *f* *ff* *mp* *f* *ff* *mp* *f* *rall.*

Tuba - 2

ten. ten. ten. **Largo** **Andante** **81**

ff *rall.* *mf* **89**

95 Freely

f **103** *ff* *mp* **111**

116 Tempo primo *rall.* *p* *f* *ff* **127**

mf *mf* **132** *legato mp* *f* **143**

mf *f* *ff* *f* **151**

159

Grandioso **167 Presto**

poco rall. *f* *rit.* *sub mp* *mf* *fff* *sf/2*

Tuba

CARNEGIE ANTHEM

WILLIAM OWENS
(ASCAP)

With splendor (♩ = 152)

7

13

19

25

27

33

32

Carnegie Anthem - Tuba

41

37

42

49

47

55

52

59

58

65

73

72