

# ILMEA Junior Band Audition Scale Sheets

Rev. 6/2014

Alto, Bass or Contra Clarinet

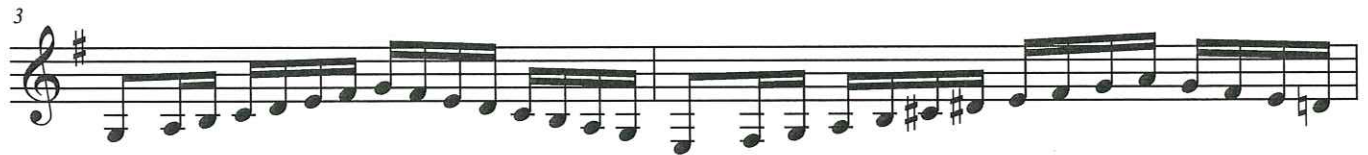

IMEA District VII Junior Band  
Bass Clarinet Etude  
Set #1

**Bravura** (♩ = 84)

# AMERICAN RIVERSONGS

A Folksong Setting For Band

Property of  
Illinois Music Educators Association

B♭ Bass Clarinet

Pierre La Plante

Bright and spirited

B♭ Bass Clarinet - 2

78 92 *p* *cresc.*

89 *mp* *mf*

95 *cresc.* *f* *vic.* *p*

100 *cresc. poco a poco* *ff* *dim.* *mf*

*poco piu mosso* *p* *dim.*

108 Fast, rhythmic

115 120 129 *f marc.*

138 1 2 *dim.* *mp*

146 3 4 5 6 7

154 6

B♭ Bass Clarinet -3

160 2 165 8

173 8 181 mf

189 f

196 ff

204 poco rit.

215 a tempo

224 p

232 6 Timp. 236 4 3 ff

2 2 ff

# Redemption

Property of  
Illinois Music Educators Association

B $\flat$  BASS CLARINET

Rossano Galante

**Espressivo** 9

13 *mp*

17 *mf* *mp*

25 *mf* *poco rit.* **A tempo - rich, warm and lush**

27 *f*

33 **Delicately** *mp*

41 *mf*

44 *mp*

49 *mf* *f* *ff*

57 **Majestically** *f* *ff*

# SOUTHWEST SAGA

B♭ Bass Clarinet

By Robert Sheldon

**Allegro giocoso**

012-1919 

**7**

*mp* *f* *ff*

**15** *mf* *f*

**23** *mf*

**27**

**32**

**37** *f*

*mp* *mf*

**47**

*ff* *f*

**54**

**60** *f*

**68** **Larghetto**

**Largo**

*ff* *mp* *rall.* *mp* *rall.*

B♭ Bass Clarinet - 2

Andante

81

mf

89

95 Freely

f

103

111

mp

ff

rall.

116 Tempo primo

p

127

f

mf

mp

132

mf

f

fp

legato mp

143

mf

ff

151

ff

159

poco rall.

Grandioso

167 Presto

f

rit.

sub mp

mf

f

fff

fff

B $\flat$  Bass Clarinet

# CARNEGIE ANTHEM

With splendor (♩=152)

7

WILLIAM OWENS  
(ASCAP)

Copyright © 2012 The FJH Music Company Inc. (ASCAP).

International Copyright Secured. Made in U.S.A. All Rights Reserved.

WARNING! The music, text, design, and graphics in this publication are protected by copyright law. Any duplication is an infringement of U.S. copyright law.

Hear and download this piece at [www.fjhmusic.com](http://www.fjhmusic.com)